

4 SIMPLE REFERRAL STEPS VIA HEALTHLINK

Make E-Referrals to Dee Why Endoscopy Unit Easy

- + Quick & Simple
- + Professional
- + Loved by GPs
- + Healthlink ID: deeyendo

Your Quick Guide

Access SR in your EMR via HealthLink Forms

To open in Best Practice

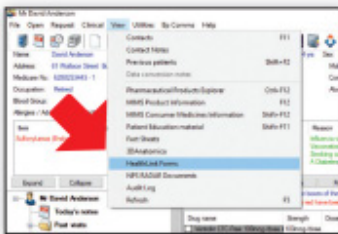

Open SR: View > HealthLink Forms
Or from HL icon in your Letter Writer

To open in Medical Director

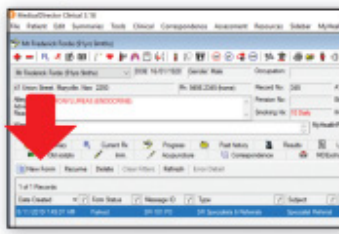

From your HealthLink tab click the
New Form icon



Click on SR logo

4 Simple Referral Steps

- 1 **Search** by Name or by category and suburb/postcode.
- 2 **Select** specialist and preferred location. You can choose from both e-refer and manual refer (fax) locations.

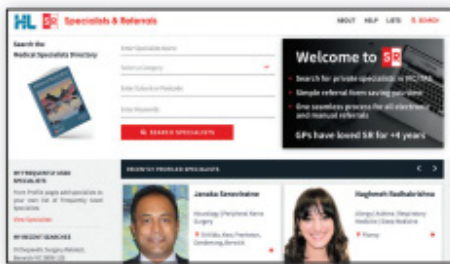

- 3 **Complete** easy pre-populated form – enter reason for referral, select consult notes, add attachments ...
- 4 **Submit** form, see e-refer delivery status immediately or print manual referral. The referral will be stored in the letters tab (MD) or correspondence out section (BP). Print referral and hand to patient.



Give it a go!
You can send a
test referral to the
specialist
Mickey Mouse



Making easy
E-referrals:



Quick guide to
E-referrals:

